

Patient report

Bio-Rad DATE: 12/10/2019
D-10 TIME: 10:12 AM
S/N: #DJ4I016123 Software version: 4.30-2
Sample ID: 10510382
Injection date 12/10/2019 09:12 AM
Injection #: 14 Method: HbA1c
Rack #: --- Rack position: 4

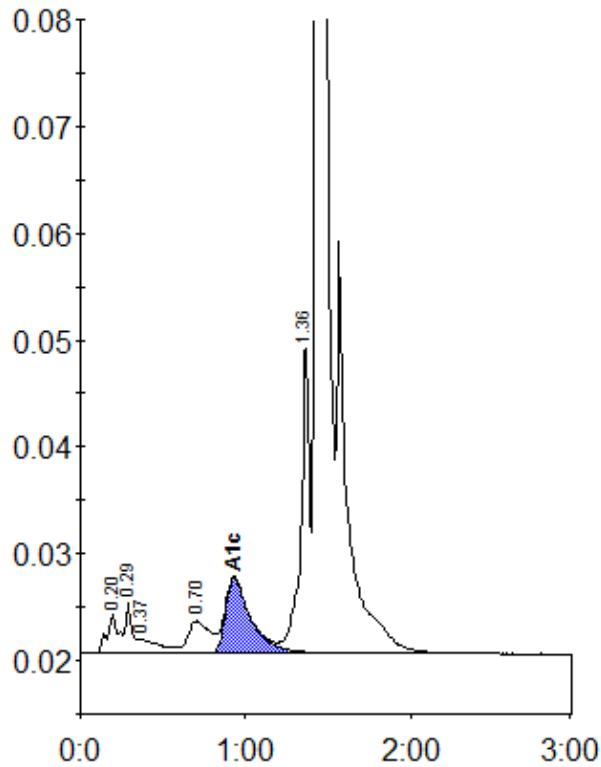

Peak table - ID: 10510382

Peak	R.time	Height	Area	Area %
A1a	0.20	3651	17670	0.9
A1b	0.29	4761	12883	0.7
Unknown	0.37	1372	12946	0.7
LA1c/CHb-1	0.70	3024	27633	1.4
A1c	0.93	7119	75702	5.7
P3	1.36	29050	106797	5.5
A0	1.43	529132	1682342	86.9
Total Area:		1935974		

Concentration:	%
A1c	5.7